

ELEVATION

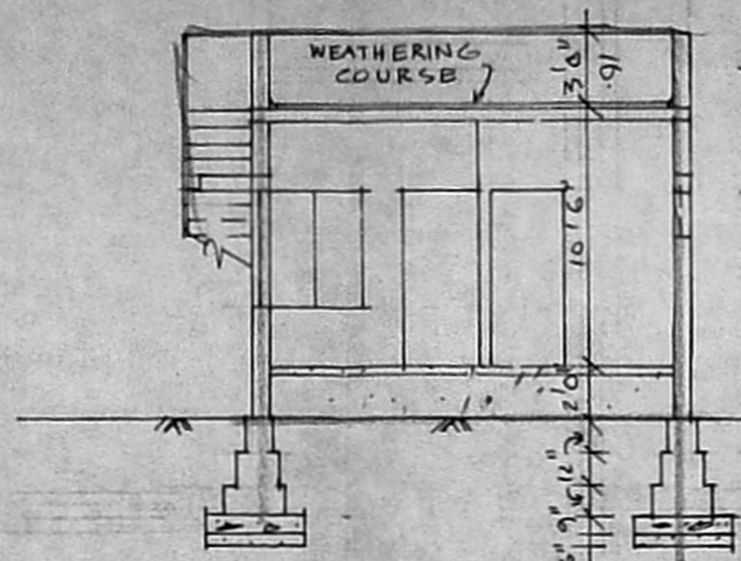

SECTION A A

Planning Permit No. A/1068/92

APPROVED

SUBJECT TO THE CONDITIONS IN THIS OFFICE LETTER.

No. A3/9150/92 Date 7.92

FOR MEMBER SECRETARY
MADRAS METROPOLITAN
DEVELOPMENT AUTHORITY
MADRAS - 600 008.

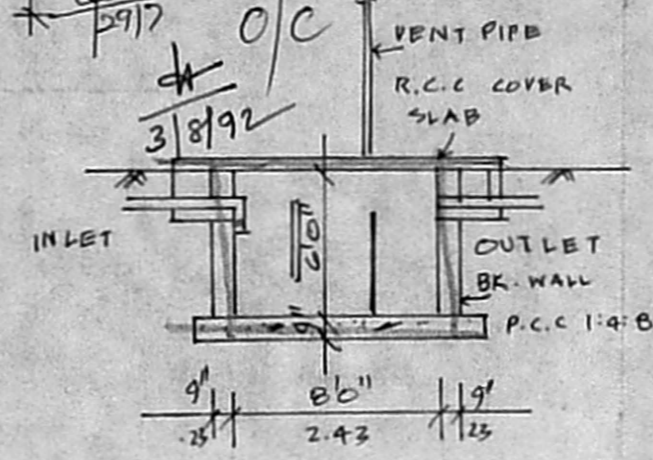

SEPTIC TANK DETAIL

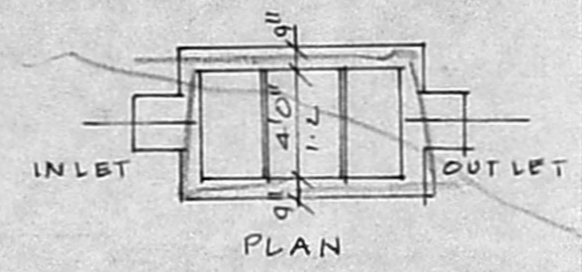

PLAN

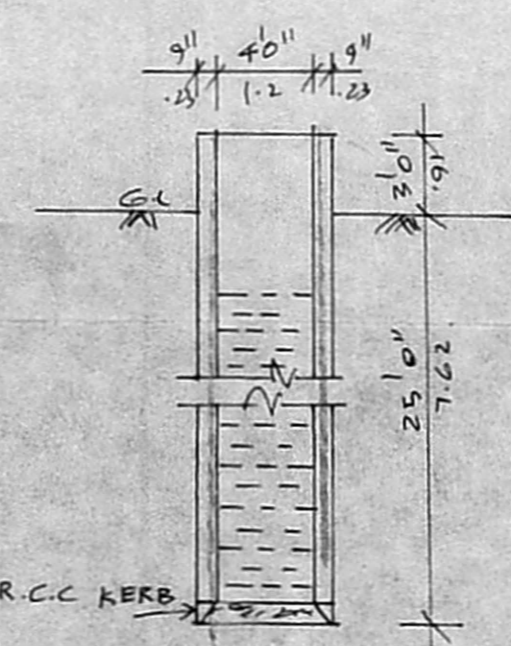

WELL DETAIL

$\frac{58}{55.6} = 56.35$

$\frac{113.6}{23.12} = 1312.82$

$\frac{31 \times 17.6}{542.50} = 38$

$\frac{580.50}{38} = 15.28$

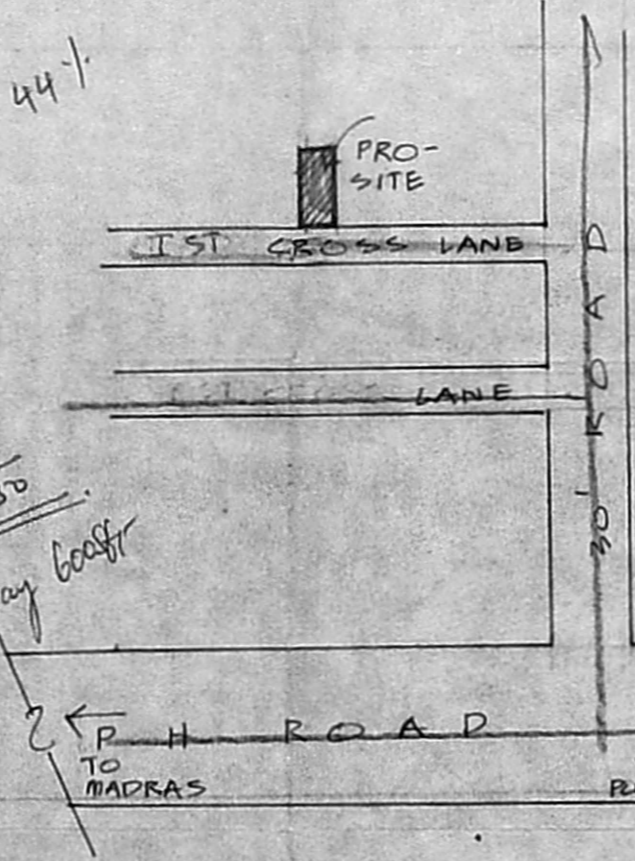

KEY PLAN
NOT TO SCALE

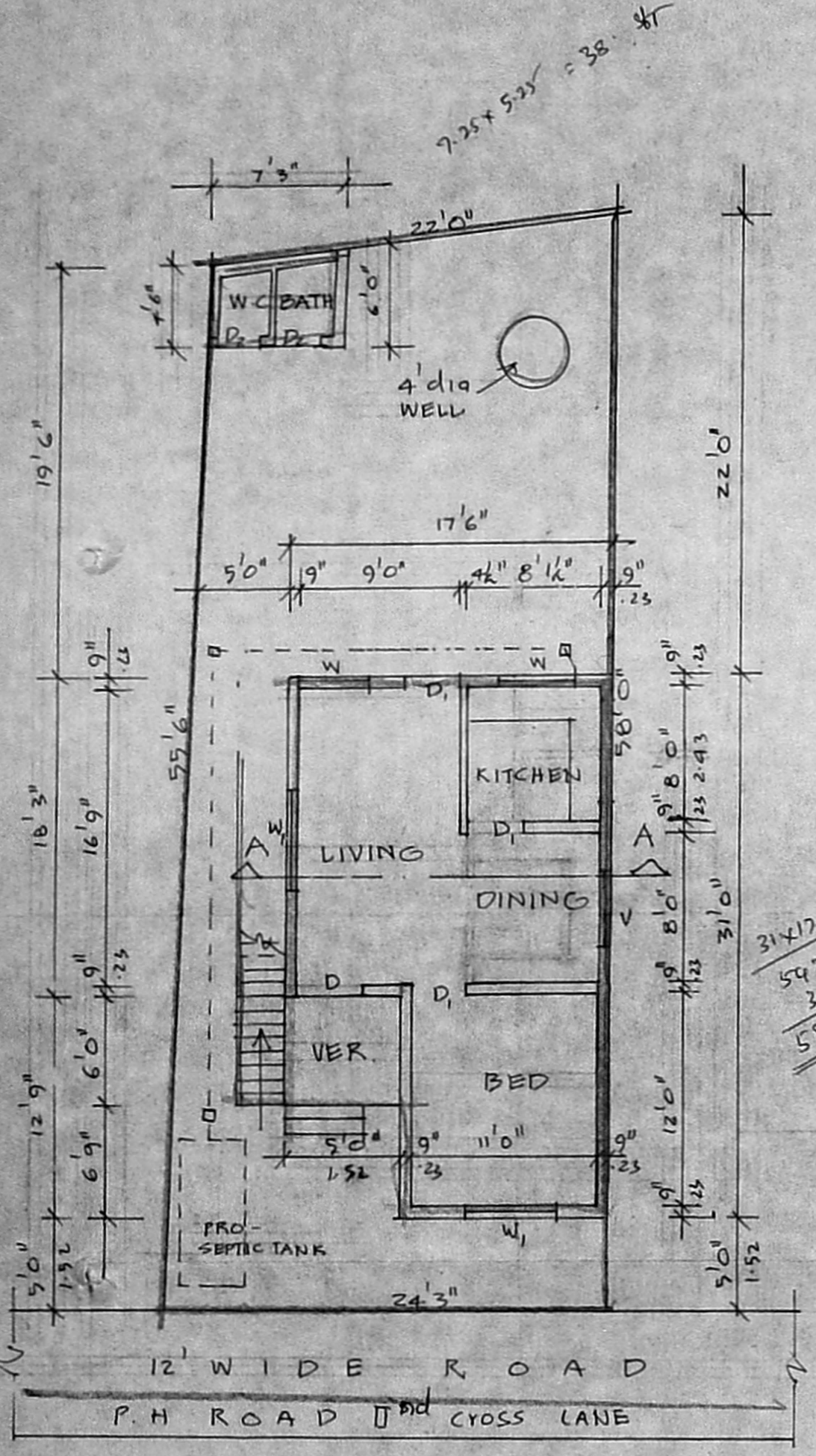

GROUND FLOOR CUM SITE PLAN.

JOINERY

D, 3'6" X 7'0"	DOOR.
D1, 3'0" X 7'0"	DOOR
D2 2'6" X 7'0"	DOOR
W1, 6'0" X 4'6"	GLAZED WINDOW
W 4'0" X 4'6"	DO
V. 4'0" X 2'0"	VENTILATOR.

SPECIFICATION

- SAND FILLING IN FOUNDATION
- P.C.C. 1:4:8 IN FOUNDATION
- BRICK WORK IN 1:4 CM
- PLASTERING IN 1:4 CM
- R.C.C WORKS WITH 1:2:4
- STANDARD WEATHERING COURSE

Secretary plan

INDEX

PROPOSAL	26/5
ROADS	"
BOUNDARY	"

AREA DETAILS

TOTAL EXTENT OF PLOT : 1312 SFT.

PRO-BUILT UP AREA : 508 SFT.

PRO-DWELLING HOUSE
IN P.H. ROAD 1ST CROSS
ST. S.N. 75/5 D,
PLOT NO. 27,
MADURAVOIL VILLAGE
VILLIVAKKAM TOWN PANCHAYAT

SCALE: 1" = 8'0" (1:100)

R. Durai Pandian
A. [Signature]
OWNER'S SIGNATURE

S. Durai Pandian
S. DURAI PANDIAN, 36
B.E., A.M.I.E., P.I.I. Arch.
Chartered Engineer, Valuer, Industrial Consultant,
Registered Architect, Technical Engineer &
Licenced Surveyor, Corporation of Madras.
14, Sri Vinayak, Phone. 680003.
Kilpauk Garden Colony Extn.
LICENCED SURVEYOR.

4/4

$\frac{31.05}{1.22} = 25.45$

$\frac{1.22}{7.47} = 0.163$